

1. SCH 40 PVC OR SCH 35 (3034) PVC PIPE MUST BE BEDDED AND SURROUNDED WITH FIRMLY PACKED No. 1B OR 2B GRADED STONE 4" MIN. THICKNESS.

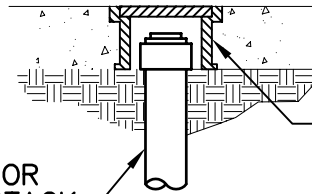

EMBEDDED IN CONCRETE WITH DRAIN

#1975-A NEENAH FOUNDRY No. CAST IRON FRAME AND COVER SUBJECT TO MOTOR VEHICLE LOADING

INSPECTION OR CLEANOUT STACK

INSTALLATION USED IN ALL PAVED OR LAWN AREAS WHERE 6" EXTENSION IS NOT POSSIBLE

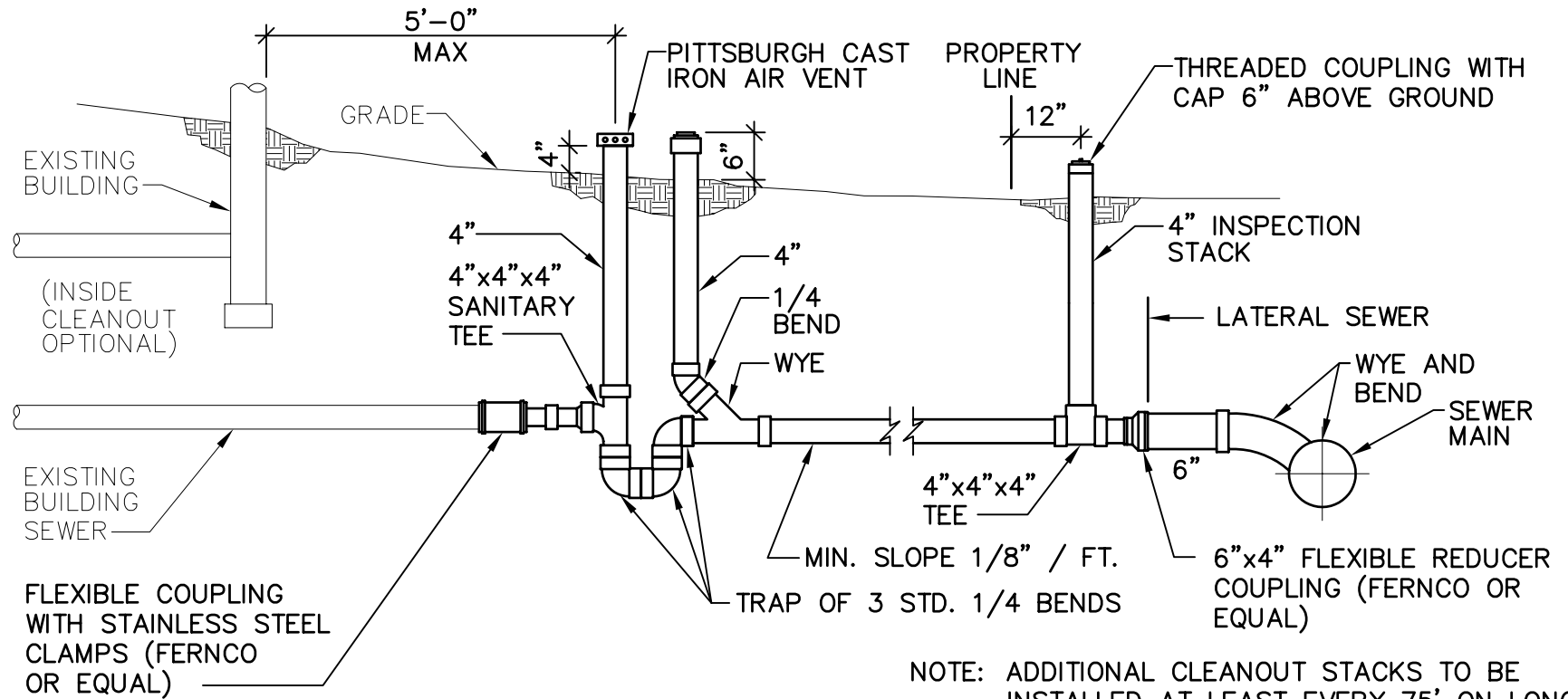

NOTE: ADDITIONAL CLEANOUT STACKS TO BE INSTALLED AT LEAST EVERY 75' ON LONG LATERALS AT THE OPTION OF THE OWNER.

**MALCOLM
PIRNIE**

FORWARD TOWNSHIP, BUTLER COUNTY

207 ASH STOP ROAD, EVANS CITY PA 16033

FIGURE 1

BUILDING SEWER
AND LATERAL DETAIL